



हिन्दुस्तान पेट्रोलियम कॉर्पोरेशन लिमिटेड

(भारत सरकार का उपक्रम) रजिस्टर्ड ऑफिस : 17, जमशेदजी टाटा रोड, मुंबई 400 020

HINDUSTAN PETROLEUM CORPORATION LIMITED

(A GOVERNMENT OF INDIA ENTERPRISES) REGISTERED OFFICE : 17, JAMSHEDJI TATA ROAD, MUMBAI-400 020

M.D.P.L. Operations Office Rewari IRD, VPO - Karnawas Rewari-123 401 (Haryana) Tele Fax : 01274-269517

एम.डी.पी.एल. परिचालन कार्यालय रेवाड़ी डिपो, गांव व डाक करनावास, रेवाड़ी - 123401 (हरियाणा) टेली फैक्स : 01274-269517

Corporate Identity Number : L23201MH1952GOI008858

(ISO 9001 : 2000, ISO 14001 : 2004, ISO 18001 : 2007, ISO 50001 : 2011 CERTIFIED)

"SAVE ENERGY - CONSERVE ENVIRONMENT"

Ref: MDPL/RRPS/Form V

Date: 28.04.2016

To,
Regional Officer
Rewari Region, Haryana State Pollution Control Board
Lala Nemichand Singhal Enclave
Sohna Road
Dharuheda, Distt-Rewari
Haryana

Sub: Submission of Environmental statement Form-V for financial year ending 31/03/2016 for MDPL Rewari.

Ref: Authorization Consent No. HSPCB/Consent/2814715REWCTOHWM1452842 Dated 21.01.2015

Dear Sir,

Further to above referred authorization no. please find the enclosed herewith the Environmental statement Form-V) for MDPL Rewari for year 2015-16.

Thanking you.

Very Truly Yours,

G. Mochhari
Sr. Manager-Operations
MDPL Rewari
Cell: 9728884774

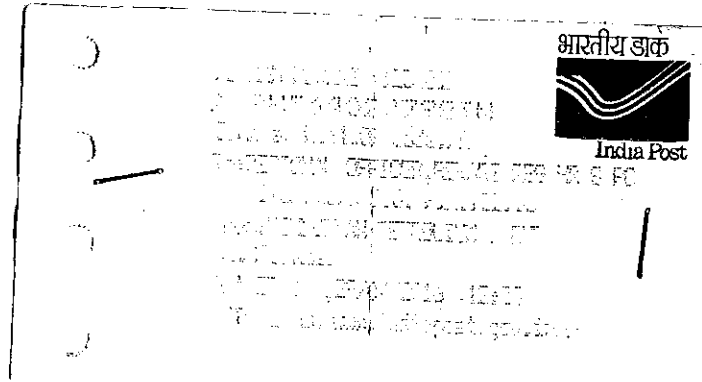

FORM V
[See rule 14]

ENVIRONMENTAL STATEMENT FOR FINANCIAL YEAR ENDING THE 31 MARCH
PART - A

1. Name & address of the owner/occupier of the Industry operation or process	G. Mochahari, Sr Manager Operations MDPL Rewari
2. Industry category Primary – (STC Code) Secondary (STC Code)	19
3. Production capacity – Units	N.A
4. Year of establishment	2007
5. Date of the last environmental statement submitted	25-04-2015

PART - B

Water & Raw Material Consumption

1. Water consumption m3/d	
a. Process	N.A
b. Cooling	N.A
c. Domestic	0.5KL/Day & 1.5 KL/Day for Gardening

Name of Products	Process water consumption per unit of product output	
	During the previous financial year	During the current financial year
	(1)	(2)
N.A	N.A	N.A

2. Raw material consumed

Name of raw material	Name of Products	Consumption of raw material per unit	
		During the previous financial year	During the current financial year
		NIL	NIL
NIL	NIL	NIL	NIL
NIL	NIL	NIL	NIL

- Industry may use codes if disclosing details of raw materials would violate contractual obligations, otherwise all industries have to name the raw materials used.

PART - C

POLLUTION DISCHARGED TO ENVIRONMENT/UNIT OF OUTPUT (PARAMETER AS SPECIFIED IN THE CONSENT ISSUED)

Pollutants	Quantity of pollutants discharged	Concentration of pollutants in discharges (mass/volume)	Percentage of variation from prescribed stds with reasons
1. Water	0.2 KL/Day	PH 6.73	No variation
2. Air		PM 0.17 g/KW-hr, SO ₂ , 0.24, NO 0.66, CO 0.41	No variation

PART - D

HAZARDOUS WASTE

(as specified under Hazardous waste (Management & Handling) Rules 1989)

Hazardous Wastes

	Total Quantity (kg)	Total Quantity (kg)	
		During the previous financial year	During the current financial year
		NIL	NIL
a) From process		NIL	NIL
b) From pollution control facilities		N.A	N.A

PART - E
SOLID WASTES

	Total Quantity (kg)	Total Quantity (kg)	
		During the previous financial year	During the current financial year
		NA	NA
a) From process		NA	NA
b) From pollution control facility		NA	NA

1) Quantity recycled or re-utilised within the unit	NA	NA
2) Sold	NA	NA
3) Disposed	NA	NA

PART - F

Please specify the characterization (in terms of composition and quantum) of hazardous as well as solid wastes and indicate disposal practice adopted for both three categories of wastes.

NIL

PART - G

Impact of the pollution abatement measures taken on conservation of natural resources and on the cost of production

NA

PART - H

Additional measures/investment proposal for environmental protection, abatement of pollution, prevention of pollution

ETP is provided (under the operational control of Rewari Depot) Membership of HEMS and GEIPL taken for disposal of solid waste that we can generate in future.

PART - I

Any other particulars for improving the quality of the environment

